

# PHYSICAL TESTING REPORT



0013

**PCP Gratings Ltd**  
Enterprise Drive  
Four Ashes  
Wolverhampton  
West Midlands  
WV10 7DF

FAO: Mr. Adam Carpenter

**Report of Tests on:** PcP B Cube Oyster Pressing - Machine Manufactured

**Your Reference:** PcP B Cube - Oyster Pressing

**Lucideon Reference:** (193087)-25452/Supplement Report

**Date Reported:** 06-Jun-2019

**Order Number:** BACS

**Date Logged:** 30-May-2019

**Date(s) of Test(s):** 04-Jun-2019 to 04-Jun-2019

**Inclined Platform Test for Slip Resistance In Shod Conditions**

DIN 51130:2014

No.	Operator 1 - Angle of Inclination	Operator 2 - Angle of Inclination
	°	°
1	35.6	34.8
2	36.1	34.7
3	35.5	34.4

Description of Test Specimen(s): 1m x 0.5m metal grid

Average of Six Shod Results (Corrected): 35.8 °

Category: R13

The critical angle at which a test person reaches the limit of safe walking on an inclined plane is used as a measure of slip resistance.

Opinions and interpretations expressed herein are outside the scope of UKAS Accreditation.

Mrs Sharon Mansfield  
Manager

**Supplement to Test Report dated 05.05.19 Ref: (193087)-25452  
Inclined Platform Test for Slip Resistance In Shod Conditions.**

This report is issued in accordance with the Conditions of Business of Lucideon Limited and relates only to the sample(s) tested. No responsibility is taken for the accuracy of the sampling unless this is done under our own supervision. This report shall not be reproduced in part without the written approval of Lucideon Limited, nor used in any way as to lead to misrepresentation of the results or their implications.

Lucideon is the trading name of Lucideon Limited. Registered in England No. 1960455.

Lucideon Limited  
Queens Road, Penkhull  
Stoke-on-Trent  
Staffordshire ST4 7LQ

T +44 (0)1782 764428  
enquiries@lucideon.com  
www.lucideon.com

**Lucideon Reference:** (193087)-25452/Supplement Report  
**Customer Reference:** PcP B Cube – Oyster Pressing  
**Description:** PcP B Cube Oyster Pressing – Machine Manufacturing

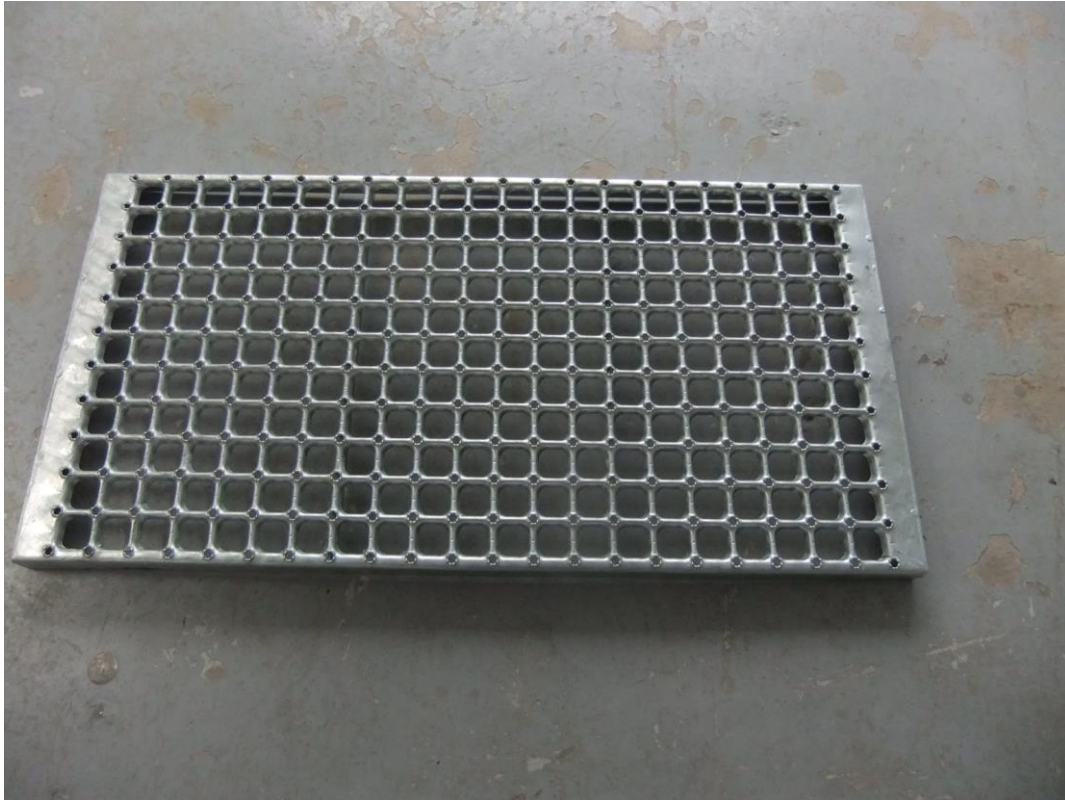

**END OF TEST REPORT**